

PLAN SHOWING THE PROPOSED CONSTRUCTION OF A
RESIDENTIAL BUILDING P.NO. 2B, S.NO. 1248 AND 1249/233
AT KORATTUR VILLAGE 61, AMBATTUR TOWNSHIP, SAIDAPET TALUK,
CHINGLEPUT DIST. SCALE: 1" = 8'

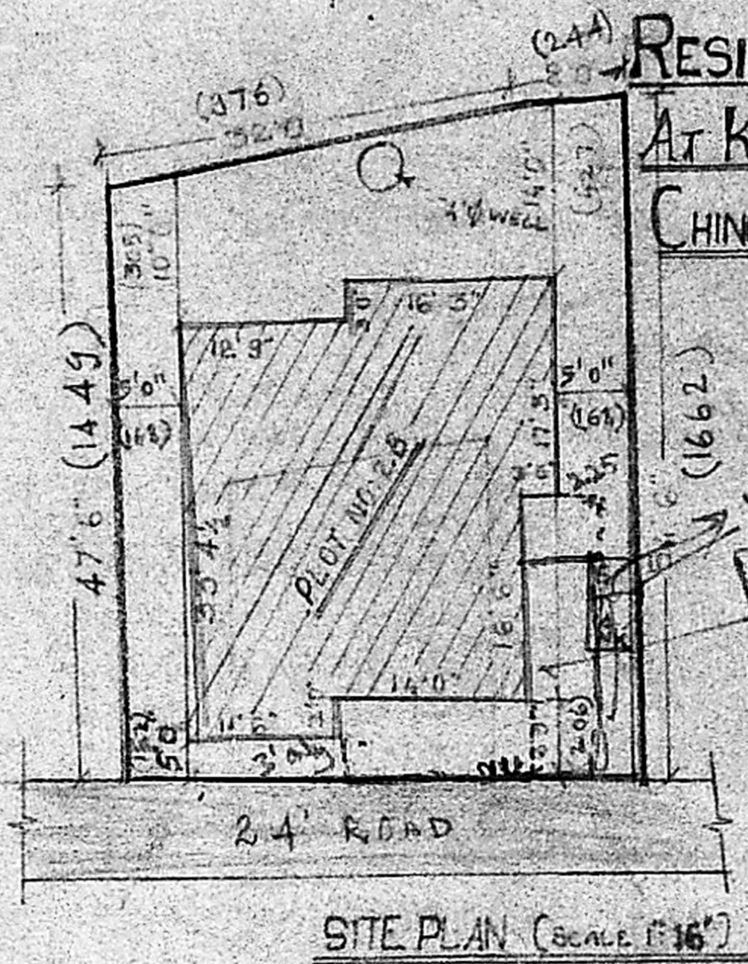

SPECIFICATION:
 FOUNDATION: CONCRETE 1:5:10
 BRICK WORK: 1:3:6
 R.C.C. SLAB & LINTEL: 1:2:4
 PLASTERING: 1:3:6
 ROOF: WOODEN PLANK OVER 1" Gypsum plaster
 FLOOR: WOODEN AND COUNTER TOP

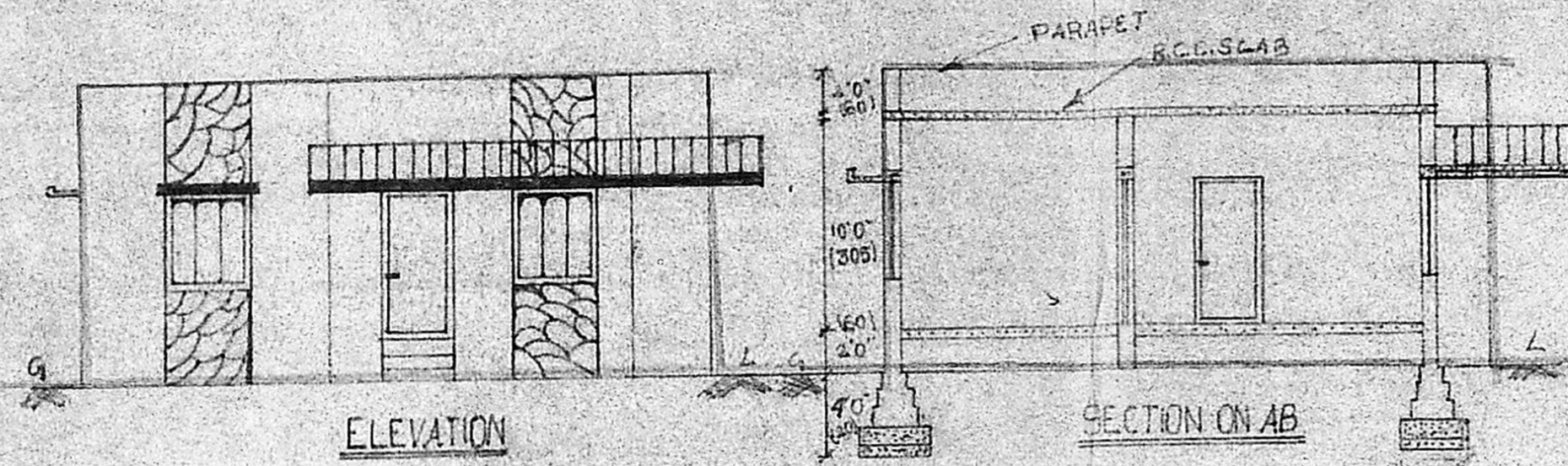
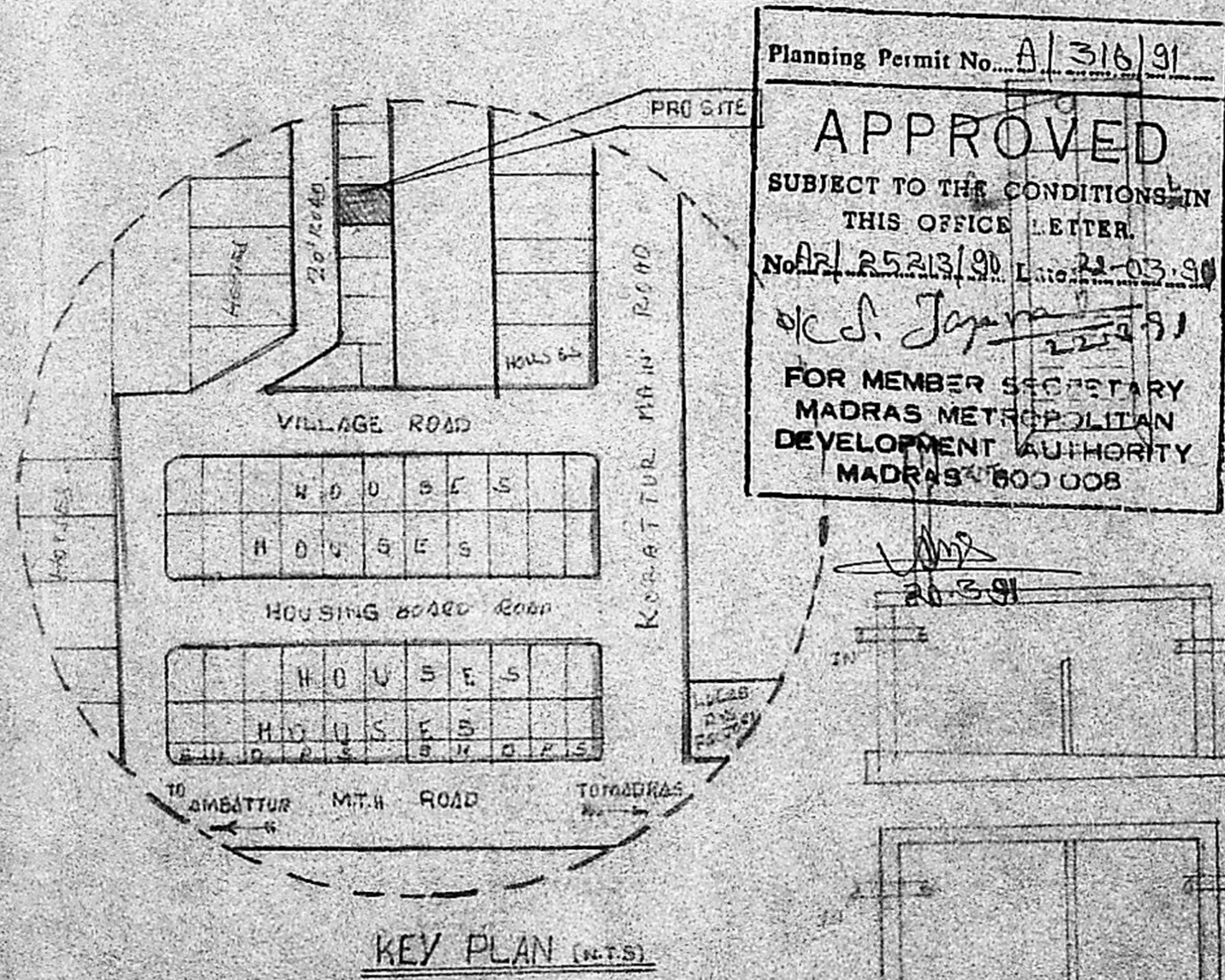
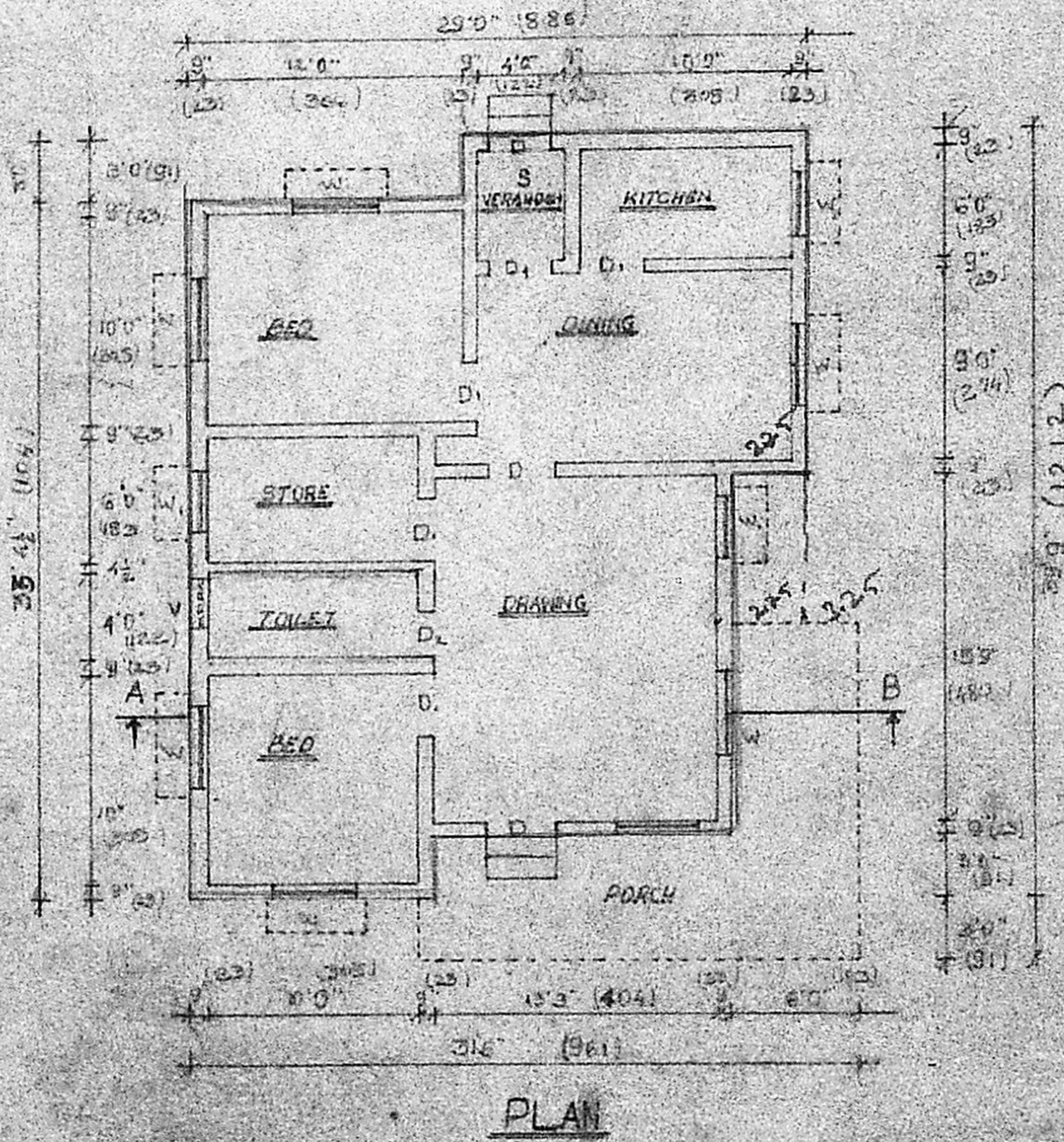

Planning Permit No. **A/316/91**
APPROVED
 SUBJECT TO THE CONDITIONS IN
 THIS OFFICE LETTER.
 No. **A/25213/90** Dtd. **22-03-90**
S. Jayaram
 FOR MEMBER SECRETARY
 MADRAS METROPOLITAN
 DEVELOPMENT AUTHORITY
 MADRAS 600 008

REFERENCE:
 D. Door - 3'5" X 7'0"
 D₁ Door - 3'0" X 7'0"
 D₂ Door - 2'6" X 7'0"
 W. WINDOW - 4'0" X 4'6"
 W₁ WINDOW - 3'0" X 4'6"
 V. VENTILATOR - 2'6" X 1'6"

Area Detail:
 PLOT AREA: 2040 sq. (190 m)
 PLINTH Area: 1027 sq. (95 m)
 F.S.I.: 0.50
 PLOT COVERAGE: 50%

OWNER:
P. Jayaram

LICENCED SURVEYOR:
Jayaram
 CIVIL ENGINEER (REGISTERED)
 AMBATTUR & VILLUPPATTUR
 "REGISTERED" CONSULTATIVE ENGINEER

DRAWN BY:
 A. R. NATHAN
 SHAKHANI
 CONSULTATIVE ENGINEER
 Sd/s. Prasad Sreenivasulu
 M.E. 63

Handwritten notes:
 No. A/25213/90
 Surveying Plan
 28.2.90